



JEEVANDEEP SHAIKSHNIK SANSTHA POI'S  
**ARTS ,COMMERCE AND SCIENCE COLLEGE GOVELI,**  
(Permanently affiliated to university of Mumbai)  
Tal-Kalyan, Dist-Thane,421301

**INDEX**

Metric No.	4.1 Physical Facilities	Page No.
4.1.1	The institution has adequate facilities for teaching- learning, viz., classrooms, laboratories, computing equipment, etc.	
1	Summary	1
2	Academic Facility Table/Infrastructure Table	2-11
3	College Room & Area Table	12-16
4	Map	

4.1.1  
**Summary**

## Jeevandeep Arts, Science and Commerce College, Goveli



### 4.1.1 - There are established systems and procedures for maintaining and utilizing physical academic and support facilities.

1) **Library** – The institution has central library, which contains 174387 books. With book bank scheme which consists of 15441 Books. Other volume journals 22 periodicals 7 news papers 11 magazines 15. CD's / DVD's. The college library has OPAC system installed with N- List facilities, Soul software. Newly purchased books and newly subscribed periodicals are entered regularly. The library has build up area 1445 sqft. With 80 seated reading room and 8 seated e – resource facility.

2) **Laboratory** – The college has 2 IT labs, 2 Chemistry labs, 1 Physics lab, 1 Bmm lab, 1 Geography lab. All the equipments in the lab are maintained by lab in charge regular stock taking is done at the end of academic year. Regular servicing is under taken regarding . Annual maintenance contract is given in some cases practical batches are prepared to give adequate justice to each student.

3) **Class Rooms** - We have 33 classrooms in old and new building. Regular cleaning and maintenance is carried on. Regular monitoring of furniture and fixture, electrical equipment, is conducted by the principal, wherever necessary orders are given to carry out the maintenance work. Regular cleaning/ servicing wall painting pest control etc. is also performed. Necessary lighting with LED's is made Clean environment is given more importance. The timetable is designed in such a way that available infrastructure facility is utilized at its optimum level classrooms are allotted as per students strength and each class is under CCTV surveillance..

4) **Computers** – college has installed 65 computers in IT lab and other departments, office, library and in administrative department as per their requirement. Computer is provided with upgraded antivirus, maintenance and support are carried out by system administrators and IT department. Concerned department head lodge the complaint to the principal who visit the spot , and after verifying gives necessary instruction to the concerned staff students groups are formed to conduct their practical's students groups are formed to conduct their practical's office work like admission , cash receipts, scholarship work etc. is carried out through computers. ERP is installed.

5) **Sports Department** - The college has 2 large play grounds for outdoor games, where games like Kho-Kho ,Cricket, Kabbadi, Hollyball etc are conducted. College gymkhana is well equipped with different indoor games equipment's. Dead-stock register is maintained. New purchases are entered and outdated equipment's are discarded by following appropriate procedure. The sports committee is appointed to look after the activities of the sports dept, students regularly visit gymkhana for exercise or to play games. Necessary servicing is carried out under the supervision of physical director.

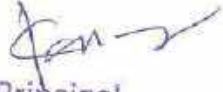
  
Principal

Jeevandeep Shaikhanik Sanstha's  
Arts, Commerce & Science College, Goveli,  
Goveli, Tal. Kalyan, Dist. Thane - 421103

4.1.1

**Academic Facility Table**  
**Infrastructure Table**



**JEEVANDEEP SHAIKSHNIK SANSTHA POI'S**  
**ARTS ,COMMERCE AND SCIENCE COLLEGE GOVELI,**  
(Permanently affiliated to university of Mumbai)  
Tal-Kalyan, Dist-Thane,421301

• **Table 4.1.1: Academic facilities**

**Academic Facilities**

Particulars	Description	For existing intake Available
Class Rooms	Good acoustic conditioned, ergonomically designed classrooms with boards and projector & Wi-Fi facility	33
Laboratories	Well equipped with multiple sets of apparatus.	6
Seminar Hall	Seating capacity 200 students with LCD projection & Sound System	2
Computer Centre/ LAB	Equipped with latest Configuration Desktops and software	2
Library & reading room	Equipped with digital library facility	1

  
Principal

Jeevandeep Shaikshnik Sanstha's  
Arts, Commerce & Science College, Goveli,  
Goveli, Tal. Kalyan, Dist. Thane - 421103





## Jeevandeep Arts, Science and Commerce College, Goveli

### Infrastructure Facilities

Sr.no.	Name	Total no.
1.	Class Rooms	33
2.	Staff Room	2
3.	Hall	2
4.	Library	1
5.	Reading Room	1
6.	Record Room	2
7.	Store Room	1
8.	Stationary Room	1
9.	Rest Room	1
10.	Security Cabin	1
11.	Pump House	1
12.	Meter Room	1
13.	Principal Room	1
14.	NSS Dept. Room	1
15.	WDC / DLLE Dept. Room	1
16.	Gymkhana	1
17.	Canteen	1
18.	Ladies Common Room	1
19.	Boys Common	1
20.	Chemistry Lab	2
21.	IT Lab	2
22.	Phy Lab	1
23.	Bio Lab	1
24.	Geo Lab	1
25.	Mass Media Lab	1
Total Lab = 8		
26.	Toilet	6

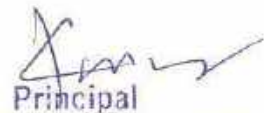
  
Principal

Jeevandeep Shaikshanik Sanstha's  
Arts, Commerce & Science College, Goveli,  
Goveli, Tal. Kalyan, Dist. Thane - 421103



### COMPUTING FACILITIES

Sr. No.	Particulars Available	Particulars Available
1	DESKTOP COMPUTERS	105
2	SERVERS Pc	1
3	PRINTERS+(Zerox, Senner)	11
4	ROUTER	4
5	CCTV CAMERA	84
6	ZEROX MACHIN	3
7	LAPTOPS	4
8	PROJECTORS	13
9	SCANNERS	1
10	LCD	3
11	UPS	21
12	ANTIVIRUS	1
13	INVERTER	10
14	RECORDING CAMERA	1

### PHYSICAL FACILITIES

Sr. No.	Particulars Available	Available
1	TABLES	99
2	CHAIRS	477
3	BANCHES	1145
4	RECKS	54
5	BOARDS	28 + ( White Board =5)
6	NOTICE BOARDS	19
7	SOFA	1
8	FANS	132
9	TUBELIGHTS	177
10	REFRIGERATOR	1
11	CUPBOARDS	77
12	WATER COOLERS	4 + 1 Aqua Water Filter
13	EXHAUST FANS	5
14	GENERATER	1
15	AIR CONDITIONER	2
16	FIRE EXTINGUISHER	11
17	CAMERA	1
18	MUSIC SYSTEM	2
19	SPEAKER	10
20	SANITIZER MACHIN	1
21	WENDING MACHIN	2
22	CALLER MICE	1

  
**Principal**

Jeevandeep Shaikshnik Sanstha's  
Arts, Commerce & Science College, Govoli,  
Govoli, Tal. Balyan, Dist. Taloja - 421 301.

PHOTO



PHYSICAL FACILITY



WATER COOLER

*[Signature]*  
Principal

Jeevandeep Shaikhanik Sanstha's  
Arts, Commerce & Science College, Goveli,  
Goveli, Tal. Kalyan, Dist. Thane - 421103



SANTIZER



**CLASS ROOM**





**YOGA**



## Yoga Program

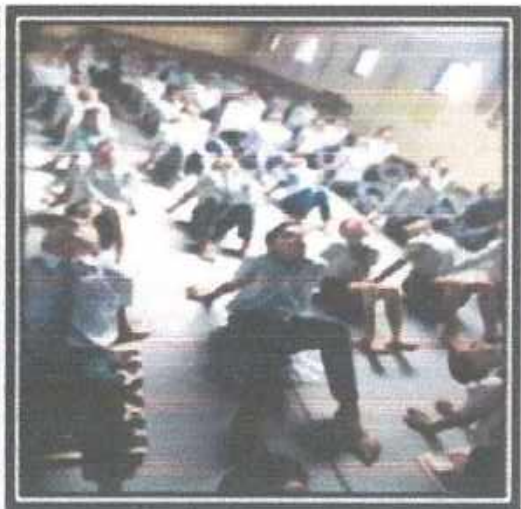
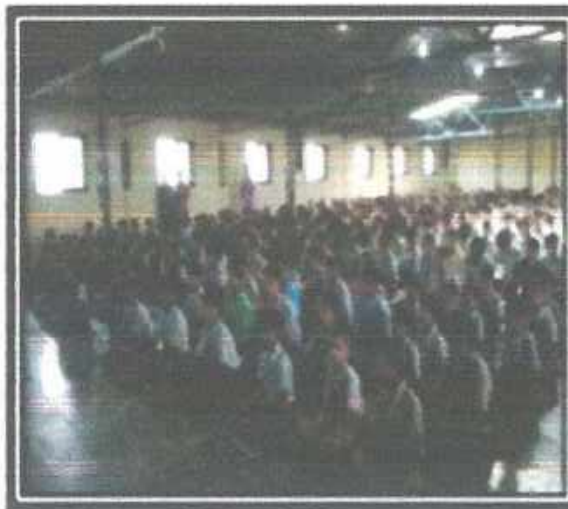





CONFERENCE HALL



CONFERENCE HALL



Reading Room



Library

4.1.1

College Room & Area  
Sq. Fit Table



**Jeevandeep Arts, Science and Commerce College, Goveli, Dist. Thane**  
**OLD BUILDING**

10.75(Sq.m.)



<b>GROUND FLOOR</b>				
<b>Room No</b>	<b>Name of the Room</b>	<b>Length &amp; Width</b>	<b>Area (Sq.ft.)</b>	<b>Area (Sq.m.)</b>
1	Office	30 X 30	900	83.64
	Enquiry Counter	07X 07	49	4.55
	Centre Space of Office	19 X 16	304	28.25
	Office	7½ X 11½	86	7.99
	Office	10½ X 11	115	10.69
	Principal Office	10 X 11	110	10.22
	Chairman Office	11 X 09	99	9.2
	On-line Admission Office	10 X 06	60	5.58
	Office Superintend	8½ X 6	51	4.74
	Admission Counters	30 X10	300	27.88
2	Staff Room	14X 30	420	39.03
	Pantry	11 <sup>10'</sup> X 8	88	8.18
	Staff Washroom	8 X 4	32	2.97
002A	Exam Department	22 X 15	330	30.67
	Passage 1	113 X 10	1130	105.02
3	Classroom	30 X 30	900	83.64
4	Classroom	30 X 30	900	83.64
5	Chemistry Lab.- 1	30 X 41	1230	114.31
	Staircase	14 X 9 <sup>9</sup>	126	11.71
	Toilet	10 X 16½	165	15.33
	Passage 2	66 X 13	858	79.74
	Stage	14 X 32	448	41.64
	Meter House	6 X 7	42	3.9
	Mandir	9 X 9	81	7.53
	Mandir Passage	17 X 18	306	28.44
	Garden	19 X 130	2470	229.55
	Road	345 X 10	3450	320.63
	Pump house	9 X 5	45	4.18
	Watchman Cabin	11 X 9	99	9.2
	parking	60 X 45	2700	250.93



**FIRST FLOOR**

	Room	10½ X 9½	99.75	9.27
101	Physics Lab.	30 X 30	900	83.64
102	IT LAB .- 1	30 X 15	450	41.82
103	Chemistry Lab.	30 X 15½	465	43.22
	Staircase	14 X 9 <sup>ft</sup>	126	11.71
	Toilet	10 X 12½	125	11.62
	Passage	9½ X 137	1301	120.91
104	Classroom	30 X 30	900	83.64
105	Classroom	30 X 30	900	83.64
106	IT LAB - 2	30 X 30	900	83.64
107	IT Dept.	15½ X 9½	147.25	13.68

**SECOND FLOOR**

Room No.	Name of the Room	Length & Width	Area (Sq.ft.)	Area (Sq.m.)
	Room	9½ X 9½	90.25	8.39
201	Geog. Lab.	15 X 30	450	41.82
202	Bio. Lab.	15 X 30	450	41.82
203	Mass Media, Classroom	15 X 30	450	41.82
204	NAAC Room	15 X 30	450	41.82
	Staircase	14 X 9	126	11.71
	Store Room	10 X 10	100	9.29
	Passage	142½ X 9½	1353	125.74
205	Classroom .	30 X 15	450	41.82
206	Classroom	30 X 15	450	41.82
207	Classroom	30 X 15	450	41.82
208	Classroom	30 X 15	450	41.82
209	Classroom	30 X 15	450	41.82
210	Classroom	30 X 15	450	41.82
	Room	9½ X 9½	90.25	8.39

**THIRD FLOOR**

	Room	15 X 9½	142	13.2
301	Record Room	30 X 20	600	55.76
302	Classroom	30 X 20	600	55.76
303	Classroom	30 X 20	600	55.76
	Staircase	14 X 9	126	11.71
	Passage	57 X 9½	541.5	50.33



203	Law Dept. & Lib.	28½ X 14½	413.25	38.41
204	Classroom	28½ X 14½	413.25	38.41
205	Law Principal Office	28½ X 14½	413.25	38.41
206	Classroom	28½ X 14½	413.25	38.41
	Staircase	10 X 13	130	12.07
	Passage 1	107½ X 9½	1021	94.89
	Room	10½ X 15	157	14.59
207	Classroom	28½ X 28½	812	75.46
208	Classroom	28½ X 28½	812	75.46
209	Classroom	28½ X 28½	812	75.46
	Girls Toilet	9 X 28½	256	23.79
	Passage 2	98 X 9½	107.5	9.99



STAFF QUARTERS				
Room NO.	Name of the Room	Length & Width	Area (Sq.ft.)	Area (Sq.m.)
	Room No. 01	15 X 22½	337	31.32
	Room No. 02	15 X 22½	337	31.32
	Principal Cottage	15 X 22½	337	31.32
	Passage 01	32 X 8	256	23.79
	Passage 02	16 X 8	128	11.9
	College Canteen	27 X 28½	769	71.47
	Toilet	20 X 20	400	37.17
GYMKHANA				
Room NO.	Name of the Room	Length & Width	Area (Sq.ft.)	Area (Sq.m.)
	Gymkhana	50 X 30	1500	139.92
	Gym passage	50 X 6	300	27.88
	Gym Cabin	10½ X 13	136	12.68
	Chenging Room	17 X 13	221	20.61
	Gym front ground	82 X 51	4182	388.66
PLAY GROUND				
	Ground - 1, college front	79 X 166	13114	1218.77
	Ground 2, College back side	90 X 171	15390	1430.3

304	Classes	60 X 64	3840	356.87
	Stage	21 X 15	315	29.27
	Changing Room	12 X 10½	126	11.71
	Classroom 1	17 X 20	351	32.62
	Classroom 2	30 X 20	600	55.76
	Classroom 3	30 X 20	600	55.76



### NEW BUILDING

Room NO.	Name of the Room	Length & Width	Area (Sq.ft.)	Area (Sq.m.)
<b>GROUND FLOOR</b>				
	Staircase	10 X 13	130	12.08
1	Auditorium	87 X 38	3306	307.25
	Staircase	10 X 13	130	12.08
	Room	10½ X 15	157	14.59
2	President Room	28½ X 38½	1097	101.95
	Passage	40 X 10	400	37.17
	Stage	27 X 16	432	40.15
	Stage	20 X 31	620	57.62
3	Reading Room	28 ½ X 38	1083	100.65
4	Library	38 X 38	1444	134.2
<b>FIRST FLOOR</b>				
	Staircase	10 X 13	130	12.07
101	Classroom	28½ X 28½	812	75.46
102	Classroom	28½ X 28½	812	75.46
103	Classroom	28½ X 28½	812	75.46
	Passage	107½ X 9½	1021	94.89
	Staircase	10 X 13	130	12.07
104	Classroom	28½ X 28½	812	75.46
105	Classroom	28½ X 28½	812	75.46
106	Classroom	28½ X 38	1083	100.65
107	Store Room	10½ X 15	157	14.59
	Toilet	10½ X 14½	152.25	14.15
	Sr. Staff Room	27 X 9½	445	41.36
	Passage	98 X 9½	931	86.52
<b>SECOND FLOOR</b>				
	Staircase	10 X 13	130	12.07
	Toilet	10½ X 14½	152.25	14.15
201	Classroom	14½ X 28½	413.25	38.41
202	Classroom	28½ X 14½	413.25	38.41



### LIBRARY

Room NO.	Name of the Room	Length & Width	Area (Sq.ft.)	Area (Sq.m.)
	Library	38 X 38	1444	134.2
	Reading Room	28 ½ X 38	1083	100.65
	e-Resourse for Teachers	10 X 10	100	9.29
	e-Resourse for Students	15 X 10	150	13.94
	Books Stock & dead Stock	29 X 30	870	80.85
	Librarian Cabin	10 X 9	90	8.36
	Books Circulatino Counter	15 X 9	135	12.54
	Library Front Premise	82 X 19	1558	144.8

### BACK SIDE ROOMS

Room NO	Name of the Room	Length & Width	Area (Sq.ft.)	Area (Sq.m.)
1	NSS Room	6.70 x 5.15	34.5	3.2
2	WDC & DLLE Room	6.70 x 5.15	34.5	3.2
3	Room	6.70 x 5.15	34.5	3.2
4	Room	6.70 x 5.15	34.5	3.2
5	Room	8.60 X 6.95	59.77	5.56
6	Passage	26.17 X 2.25	58.88	5.47

Room	Name of the Room	Width	Area (Sq.ft.)	(Sq.m.)
1	Room No. 01	20 x 21	420	39.06
2	Room No. 02	20 x 18	360	33.48
3	Room No. 03	20 x 18	360	33.48
4	Room No. 04	20 x 18	360	33.48
5	Room No. 05	20 x 22	440	40.93
6	Room No. 06	10 x 9	90	8.37
7	Room No. 07	10 x 9	90	8.37
8	Room No. 08	79 x 10	790	73.40

  
Principal  
Jeevandeep Shaikhanik Sanstha's  
Arts, Commerce & English College, Goveli,  
Goveli, Tal. Kalyan, Dist. Thane - 421103

4.1.1

# Map



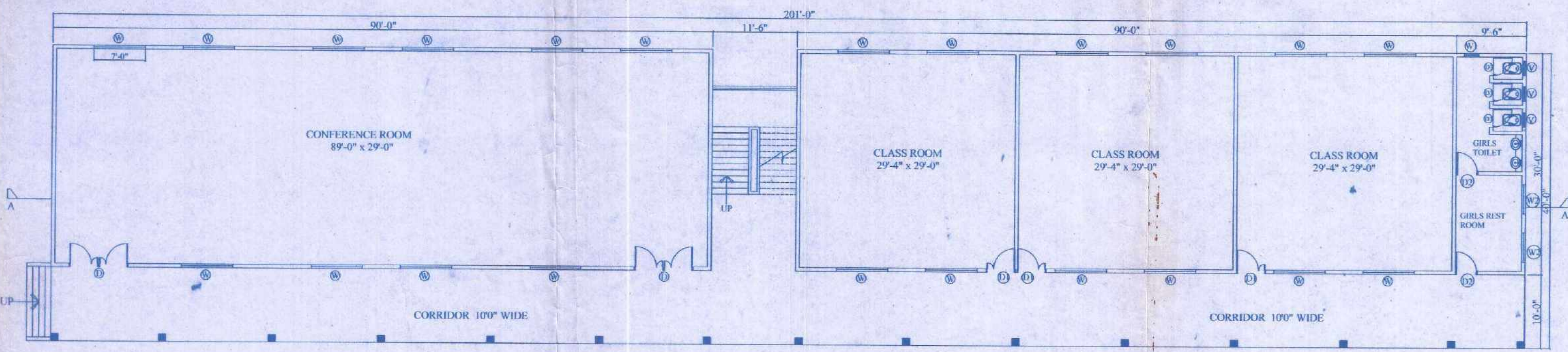

GROUND FLOOR PLAN

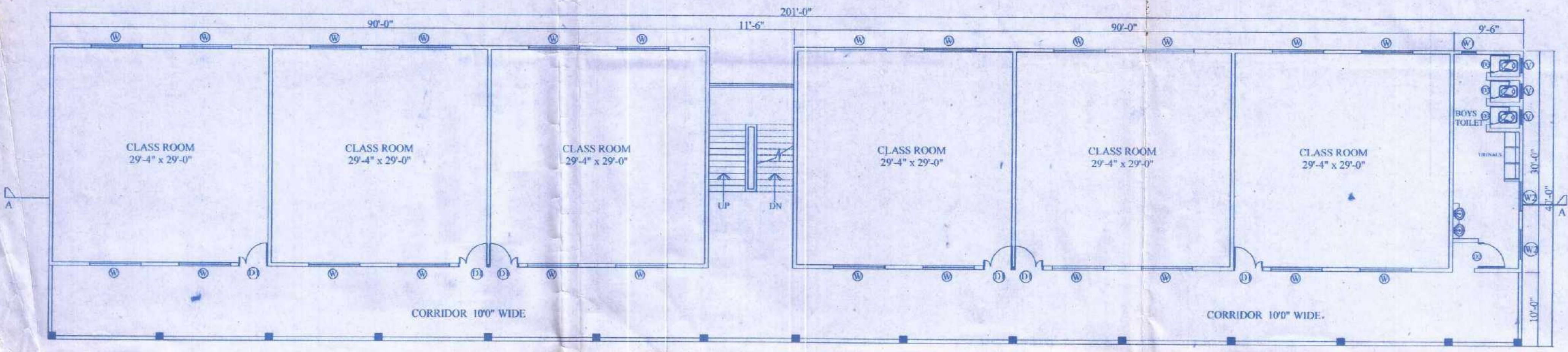

FIRST FLOOR PLAN

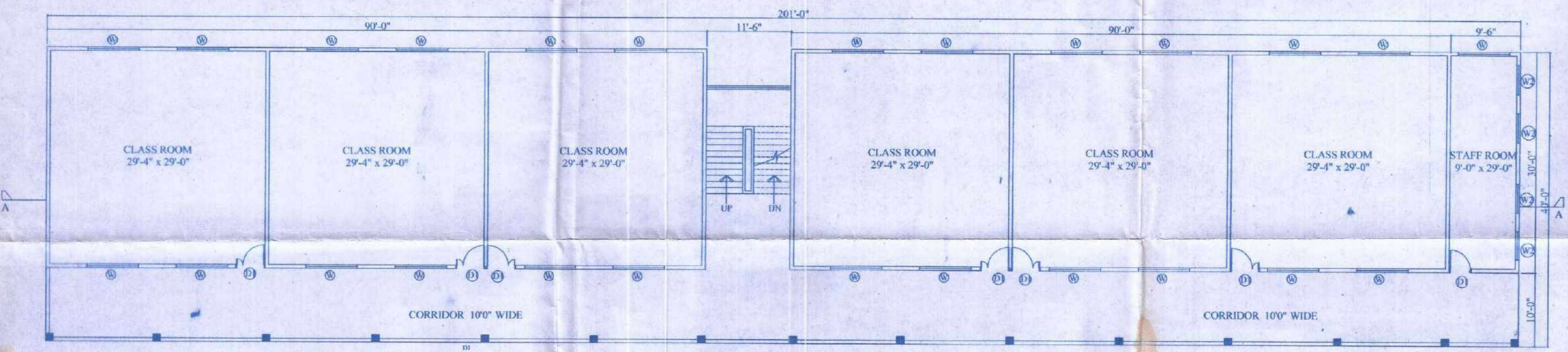

SECOND FLOOR PLAN

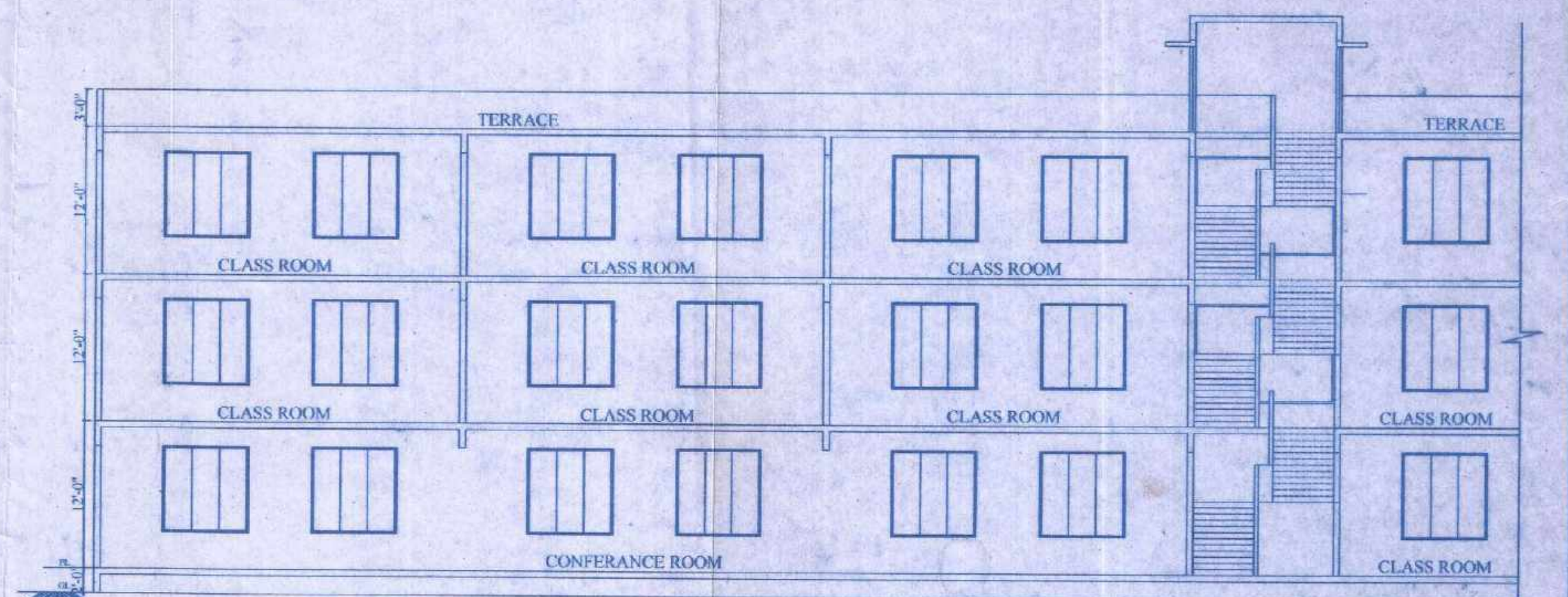

SECTION A-A

PROJECT	PROPOSED COLLEGE FOR JEEVANDEEP SHAIKSHNIK SANTHA AT VILLAGE - GOVELI, TITWALA (E).			
	DRAWN BY	SCALE	DATE	DRAWING NO.
SIGN. OF ARCHITECT	VAB	1:200	15.11.13	
	<p><b>GENESIS ARCHITECTS</b>          PLOT NO.X-2, SHOP NO. B,          SAI OM PRASAD CO-OP,OPP SAIBAB MANDIR,          SUDARSHAN NAGAR, DOMBIVALI (E).          PH: 2424653          email: genesisarchitects@rediffmail.com</p>			

AR. Madan Gadgil  
Reg. No. CA/90/23874